DAILY NEVADA STATE JOURNAL.

VOL. XLIX. RENO, WASHOE COUNTY, NEVADA, FRIDAY MORNING, JANUARY 21, 1898. No. 94.

NEVADA STATE JOURNAL

Published Daily and Weekly by

Kelley & Webster

TERMS OF SUBSCRIPTION:

Daily one year, by mail	$6 00
Daily six months, "	3 00
Daily, by Carrier per week	15
Weekly, one year, by mail	2 00
Weekly, six months, "	1 00

☞ The Daily, containing the latest telegraphic news, is published every day except Mondays. The Weekly is published on Saturdays.

TIME TABLES.

Time of Arrival and Departure of Trains at Reno.

ARRIVES	TRAIN.	DEPARTS
	SOUTHERN PAC FIC.	
8.35 p. m.	No. 1, Eastbound Express	8:45 p. m.
8:00 a. m.	No. 3, Eastbound fast mail	8.10 a. m.
3:00 a. m	No. 2, Westbound Express	8-10 a. m.
2:20 p. m.	No. 4, Westbound fast mail	9-30 p m.
	VIRGINIA & TRUCKEE.	
3:00 p. m.	No. 1, Virginia Express	8-15 a. m.
	No. 2, San Fran. Express	
11:40 a m.	..No. 3, Local Passenger	1:35 p. m
	..No. 4, Local Passenger	
	N.-C.-O. RY.	
4.35 p. m.	...Express and Freight.	8:40 a. m.
	Express and Freight..	

Time of Arrival and Departure of Mails at Reno.

MAIL	ARRIVES	CLOSES.
San Francisco, Sacramento and points in Califf.rnia and Oregon	8:15 a. m. 9 05 p. m.	8:00 p. m 9:30 p. m.
Ogden, all Eastern points	8-15 p. m.	8:00 a. m.
Carson, Virginia and all Southern points.	8 55 p. m.	8:00 a. m
Susanville and all points north	4.15 p. m.	8 00 a.

Buffalo Meadows and Sheephead mail arrives every Thursday at 4 15 P M. and close every Friday at 8:00 A. M.

& T. locked pouch from Virginia and Carson arrives at 11·45 A. M.; mail for same closes at 1:30 P. M.

Postoffice Hours:

From 9:00 A. M. to 6 P. M. Sundays from 9 to 10 A. M.

FIFTY-CENT COLUMN.

☞ All classes of egitimate advertisements not exceeding six lines inserted in this column at 10 cents per week.

Sale of Pictures and Other Goods.

There will be a sale of pictures, China and glassware, bric-a-brac and music at W. Sanders' store commencing Tuesday at 10 o'clock. Jan12w1

BECKWITH HOTEL,

PLUMAS CO UNTY, CAL

Marra & Laffranchini, Props.

First-Class Accommodations For Families

Fine Wines and Brandies, Claret and White Wine

50 Cents per Gallon.

Low rate given at Wholesale

Also Fine Sherry and Port Wine

Winery and Distillery at Gilroy

P O. Box 23, GILROY Cal

NEW RIVERSIDE HACK & TRANSFER CO.

X——:: M'GINNIS
X——:: BROTHERS,
X——:: PROPRIETORS

HACKS AND BUSSES AT ALL HOURS OF THE DAY AND NIGHT.

-Rates Reasonable-

Orders left at S. J. Hodgkinson's Drug Store.

Telephone at Riverside Hotel or Stable. 11-19

TRUCKEE * MARKET

SAUER & GROB. Proprietors.

Dealers in Meats of All Kinds.

Finest of Beef, Pork, Mutton, Veal,

LAMB IN SEASON.

Sausages of al Kinds a Specialty. Virginia Street, Reno, Nev. janl7f

A CASE OF INSOMNIA.

THE RETIRED BURGLAR RELATES AN INTERESTING EXPERIENCE.

How He Came to Eat Roasted Oysters With a Gentleman Who Couldn't Sleep. He Didn't Make a Cent, but Enjoyed the Rest and Had a Pleasant Visit.

"I found the dining room of a house that I was looking over one night," said the retired burglar, "filled with a glow of light from a bright hard coal fire burning in a grate at one end of the room. There was just a little bit of gas burning from one burner, but it only made a little yellow tip in the redder glow from the fire. About half the table was covered with a folded white tablecloth, clean and thick and with the creases still in it. On this cloth there were a plate and a plate of bread and some butter and vinegar and catchup and things like that, and on the other end of the table that wasn't covered, the end nearest the fire, there was an old fashioned square tea tray with the japanning pretty much all worn off Looking down by the fire, I saw on one side of the hearth a half bushel basket pretty near full of big selected oysters, pretty uniform in size and laid in care fully with the round shell down.

"It was a winter night, colder'n Greenland outside, and this room was just as comfortable as it could be, and that layout did look inviting, and I couldn't even guess who it was for, because the house was shut up tighter'n a drum—evidently nobody expected and nobody sitting up But while I was standing there wondering over it I heard a door open—the one next to the one I'd come in at—and in comes a man that looks at me for a minute and says:

"'This is an unexpected pleasure.'

"And I says it is to me, too, looking at him at the same time and seeing a man maybe a little bigger'n myself and perfectly resolute and capable and able to take care of himself.

"'But sit down,' he says, 'and eat something with me. You'll find an other oyster knife in the left hand side of the right hand drawer of that sideboard right back of you.' And there it was, and when I turned around again the man was putting oysters on the fire in the grate. Five minutes later he was picking 'em up with a pair of tongs an laying 'em carefully, round shell down, on the old tea tray. 'Now, will you just help yourself?' he says.

"'You do this very often?' I says.

"'Well, no, I don't,' he says, 'and I shouldn't do it at all if I could help it, but I suffer from insomnia, and I find that when I can't sleep a little snack of something to eat makes me sleep I can tell generally before I go to bed the nights when I ain't going to sleep, and such nights I have 'em fix up something to eat in case I should need it, and then I come down and find it, like this, and eating something sort of tranquilizes my mind, and I go back to bed and go to sleep all right.'

"He pushed the top shell off an oyster in front of him over on to the tray and put a little bit of a scrap of butter on the oyster and looked at it dissolve a minute, and then he put on just one drop of pepper sauce, turned the oyster over in the deep shell so as to get the dry top side into the oyster juice and melted butter, and then he ate it. Then he dipped a little hunk of bread into the juice in the deep shell and ate that, and then he pushed the empty shell out of the way on the tray and took another oyster off the fire with the tongs and began on that.

"Darned if I could see how a man that enjoyed eating as much as he did could ever bother about anything, but he did, all the same, that was plain, or he wouldn't have been there

"'I don't suppose,' he says, 'that you ever suffer from insomnia, and if you did it wouldn't make any difference, because you want to be wide awake nights in your business, eh?' And he seemed to think this was a pretty slick little sort of a joke. Then I told him how I came to go into the business, that when I was a young man I had been a great sufferer from insomnia myself; that in those days there were not nearly so many night occupations to choose from as now, and that my choice was limited; that I had not followed burglary from inclination, but that I was compelled to do something for a living, and burglary was the only night work I could get at the time, and that's how I came to take it up as a business.

"'You don't mean it,' he says. 'Put on the blower and start up the fire a little. If I'd ha' known you were coming I'd had another basket.'

"Well, we finished 'em up, and I says to him: 'What do you think; think you can sleep now?' And he said he thought he could. And he let me out the front door and went to bed, I suppose. I know I went home myself feeling comfortable. I hadn't made a cent, but it's a good thing to take a rest now and then, and I always did like roast oysters."—New York Sun.

The Former Dahlia Craze.

The dahlia, named after the famous Swedish botanist Dahl, appeared early in this century, and was as popular in the flower garden as were the camellias and fuchsias in the greenhouse, and still holds its own. This plant, which is a native of Mexico, was practically introduced into England by Lady Holland in 1804, as it had been lost since its first appearance some 15 years previously, when Lady Bute imported it from Spain. During the first 40 years of its popularity double dahlias were all the fashion, and since then the single varieties have had their day, while at the present time the new cactus kinds hold the foremost place. A florist, writing about 1830, compared the fashion for dahlias, which was then at its height, to the tulip mania two centuries earlier, and, although the comparison is hardly correct, it shows the dahlia craze must have been very marked to have even suggested it.—Longman's Magazine.

"Down Brakes, and Reverse!"

When a train is discovered rushing on to a frightful collision, it is a thrilling instant as the engineer whistles "Down brakes!" and reverses his lever. Brakes alone are not enough; the whole propelling power of the engine must be reversed and made to work in the opposite direction. That is how it is sometimes with disease. There are times when the system is flying along the track of disease at such a frightful pace that no ordinary methods will prevent disaster. There are plenty of medicines which act merely as brakes to "slow up" the disease and put off disaster for a little while; but that isn't enough. What is needed is a medicine that will instantly reverse the entire wasting, degenerating process.

When people are losing flesh and strength and vitality, with the life oozing out of them day after day, they need Dr. Pierce's Golden Medical Discovery, which acts directly upon the vital forces, completely transforms the entire nutritive organism and totally reverses the wasting, debilitating process which is at the root of all diseases

It enables the digestive and blood-making organs to supply the circulation with an abundance of pure, healthy, red blood. It stops the wasting of tissue, builds up solid muscular flesh and healthy nerve force

Miss Mary Whitman, of East Dickinson, Franklin Co, N Y, writes: "For nearly ten months I have had a bad cough, and instead of getting better, it grew worse, until I was advised by a friend to try Dr Pierce's Golden Medical Discovery I hesitated at first, for it seemed to me nothing would give relief only death My parents were anxious about me, and I was said to have consumption I tried your medicines and before I had taken many doses there was a great change When the second bottle was empty I had no cough and was a great deal stronger."

NEWT BAKELESS.

—DEALER IN—

STAPLE and FANCY GROCERIES

FRUITS AND VEGETABLES.

Hay by the Ton, Carload or Bale.

Fine HAMS AND BACON.

Washoe County Bank building, door

CARSON Exchange Hotel

D. CIRCE,

LANDLORD AND PROPRIETOR.

Opposite the Railroad Depot Carson, Nevada.

Most convenient for Travelers, Visitors, or Residents.

CHARGES TO SUIT THE TIMES.

Nice Comfortable Rooms and Bed 25 and 50 Cents.

FIRST-CLASS HOTEL TABLE,

MEALS - - - 25 Cents.

Mrs Circe Personally Supervises the Cusine.

Commodious Reading Room and Bar, well provided with the Best of Everything

Fine Cigars a Specialty

Everybody Should Know Circe an Circe's Popular Hotel.

ROSENTHAL & ARMANKO,

Dealc In

CIGARS,
TOBACCO,
PIPES,
NOTIONS,
TOILET ARTICLES

NEAT CLUB ROOMS ATTACHED

Commercial Row, Reno, Nev.

DIXON BROTHERS

THE LEADING BUTCHERS OF RENO.

Meats of All Kinds at Wholesale and Retail.

The Finest Beef, Mutton, Pork, Veal, Sausage

CONSTANTLY ON HAND. ALSO HAM, BACON AND DRIED BEEF

Bologna Bloodwurst, Liverwurst, Weinerwurst and Headcheese.

SHOP—Corner Commercial Row and Sierra Street, Reno.

Fancy Meats of all kinds put up in the Finest Style of the Arand delivered to all parts of the city free of charge.

S. J. Hodgkinson, DRUGGIST.

Reno - - Nevada.

Prescriptions a specialty.

LOOK!

At Some of My Prices.

Men's Nobby Suits	$4 00	and upwards
Men's Suits to Order	15 00	" "
Men's Fine Ulsters	3 30	"
Men's Fine Shoes	1 20	"
Boys' Knee Pants	25	" "
Hats	50	" "
Men's Fine Underwear, per suit	50	" "
Men's and Boys' Fine Overshirts	50	" "
Men's Fine Overcoats	6 00	"
Men's Fine Wool Sweaters	1 50	" "
Boys' School Shoes, per pair	1 00	" "
Children's Brown Cheviot Reefer Suits, ages 4 to 7, incusive.	1 35	"
Men's Fancy Fine Worsted Suits, only	6 00	"

I also carry a full line of Children's Fancy Suits.

Also Trunks and Valises.

☞ DONT FAIL TO GIVE ME A CALL.

H. LETER,

Commercial Row. The Bon Ton Tailor.

RENO BOTTLING WORKS

—AGENCY OF THE—

Pabst Brewing Company

OF MILWAUKEE.

THE FINEST BEER ON THE MARKET

Also Agents for the lebrated Pabst Malt Extract, the only extract that gained 100 points of perfection at the Columbian Exposition.

FINE WINES AND LIQUORS

For Family Use or Medicinal Purposes a Specialty.

MULLER & STUMPF

BANK OF NEVADA

—Virginia Street, Reno, Nevada.—

DIRECTORS—Daniel Meyer of San Francisco; Henry Anderson A. G. Fletcher, J N. Evans, G F. Turrittin, Moritz Scheeline and P. L. Flannigan of Reno.

Subscribed Capitol	$ 300,000
Paid Up Capitol	150, 000.
Surpluss	77,000.

Accounts of Banks, Corporations, and Individuals received on favorable terms.

Interest Paid on Time Deposits.

Buy and sell exchange on all the principal cities of the United States Canada, Europe, Asia and Africa

Messrs. Scheeline & Osburn are Resident Agents for twenty-eight Fire Insurance Companies, the total assets of which are $217,640,081.

Safe Deposit Boxes for rent, prices according to size varying from $3 to 12 per annum.

GEO. F. TURRITTIN.....President
MORITZ SCHEELINE.....Vice President
R. S. OSBURN.....Cashier

WASHOE COUNTY BANK

Capital Paid In, - - $200,000

RENO NEVADA.

(Succeeding to the business of the First National Bank of Reno, Nevada.)

Accounts of Banks, Corporations and Individuals Received on Favorable Terms.

TIME CERTIFICATES OF DEPOSIT

Issued bearing interest at 4 per cent per annum.

We buy and sell exchange on New York, Chicago, San Francisco, and oth points in the United States; also on London, Paris, Berlin, Genoa, Bellinzona Copenhagen, Stockholm, and other cities in Europe.

W. O H. MARTIN.....President
GEO. W. MAPES.....Vice President
M. E. WARD.....Second Vice President
C. T. BENDER.....Cashier
G. H. TAYLOR.....Assistant Cashier

M. NATHAN'S PRICE LIST

for Fall and Winter Trade.

Men's Heavy Ulsters from	6 00	upward
Men's Black Beaver Overcoats from	7 00	"
Men's Blue Beaver Overcoats from	7 50	"
Boys' and Children's Overcoats from	2 50	"
Men's Black Clay Worsted Suits from	9 00	"
Men's Black Clay Worsted Frock Suits from	13 50	"
Men's All Wool Suits from	5 50	"
Youths' All Wool Suits from	5 00	"
Boys' All Wool Suits from	1 50	"
Men's White Shirts	90	each
Men's Linen Collars	12½	"
Men's Overalls (heavy)	50	"

A full line of San Jose Woolen Mills Blankets and Flannel Goods.

A large line of Buckingham & Hecht Boots and shoes.

Call and see me and be convinced that my prices are the lowest in Reno.

M. NATHAN.
Pioneer Clothing House.
Virginia St. Reno Nev

☞ Mail Orders Pomptly Filled

NEWSPAPER ARCHIVE®

NEVADA STATE JOURNAL

FRIDAY, JANUARY 21, 1898.

EASTERN ADVERTISING OFFICE 230 to 231 Temple Court, New York City E. Katz, Agent.

THE TELLER RESOLUTION PROVIDING THAT BONDS MAY BE PAID IN STANDARD DOLLARS.

The Teller Resolution, which has been favorably reported by the Senate Finance Committee, has been called up by Senator Vest. It is thought that it will be discussed at length, as the despotic rules of the House, which prevent discussion, are not in force in the Senate. The resolution and preamble are as follows:

WHEREAS, by the act entitled "an act to strengthen the public credit," approved March 18, 1869, it was provided and declared that the faith of the United States was thereby solemnly pledged to the payment, in coin or its equivalent, of all the interest bearing obligations of the United States, except in cases where the law authorizing the issue of such obligations had expressly provided that the same might be paid in lawful money or other currency than gold or silver, and

WHEREAS. All the bonds of the United States authorized to be issued by the act entitled "an act to authorize the refunding of the national debt," approved July 14, 1870, by the terms of said act were declared to be redeemable in coin of the then present standard value, bearing interest payable semi-annually in such coin, and

WHEREAS, All bonds of the United States authorized to be issued under the act entitled "an act to provide for the resumption of specie payments," approved January 14, 1875, are required to be of the description of bonds of the United States described in the said act of Congress approved July 14, 1870, entitled "an act to authorize the refunding of the national debt," and

WHEREAS, At the date of the passage of said act of Congress last aforesaid, to-wit: the 14th day of July, 1870, the coin of the United States of standard value of that date included silver dollars of the weight of 412½ grains each, declared by the act approved January 18, 1837, entitled "an act supplementary to the act entitled 'an act establishing a mint and regulating the coins of the United States,'" to be a legal tender of payment according to their nominal value for any sums whatever; therefore

Resolved, By the Senate (the House of Representatives concurring therein) that all the bonds of the United States issued, or authorized to be issued under the said act of Congress hereinbefore retited, are payable, principal and interest, at the option of the Government of the United States, in silver dollars of the coinage of the United States, containing 412½ grains each of standard silver; and that to restore to its coinage such silver coins as a legal tender in payment of said bonds, principal and interest, is not in violation of the public faith nor in derogation of the rights of the public creditor.

A resolution similar to this, and known as the Stanley Matthews resolution, was adopted by both Houses of Congress some years ago and among those whose votes were recorded in its favor was William McKinley, now President of the United States. The resolution, for some reason, was not sent to the President for approval and, therefore, while it commits the Senate and House to the policy of paying the obligations of the Government in gold or silver at the option of the Government, it has not the force of law.

As the resolution will be pressed to a vote in the Senate and then sent to Mr. Reed's end of Congress it will get the members on record and compel those who pose as silver men at home, while upholding a gold Administration at Washington, to show their hands and enroll themselves under the banner of free coinage and the rights of the people, or in the army of the trusts and monopolies, under the gold standard.

SOME time since the Senate passed a resolution acknowledging that a state of war existed in Cuba and granting the Cubans the rights of belligerents. The resolution was pigeon-holed in the House and no action was taken upon it. This week it was called up, as it could not be deferred any longer unless Mr. Reed admitted that he did not desire to have a vote taken on the question. The silver men, who are unanimously in favor of Cuban independence, were ruled out of order on every proposition made by them and an appeal from the decision of the chair was laid on the table by a strict party vote, every gold man in the House to table the appeal.

ARRANGEMENTS are being made for the entertainment of President Dole of Hawaii on a scale befitting his rank as the chief magistrate of a friendly nation. It has been decided that he shall be regarded as the nation's guest, and that our government shall bear the expense of his entertainment while in Washington.

THROUGH prayer a young girl of Battle Creek is said to have been enabled to throw aside her crutches and move about like other people. The very same thing happened to an old colored auntie in a Kentucky town the other day when a sneaking cur bit her on the calf of the leg, says the Detroit *Journal*.

THERE was a slight typographical error in Mr. Hanna's post-election dispatch to Mr. McKinley. The dispatch evidently should have read, "Gold reigns, and the Republican party still lives," says the Stockton *Mail*.

TELEGRAPHIC NOTES.

The war Department is making preparations to receive President Dole of the Hawaiian Islands upon his arrival at Washington. A grand parade of troops stationed at Washington City will be a feature and President Dole will be received at the station in a manner befitting his position.

Wm. Jennings Bryan appeared in court at Jacksonville, Ill., yesterday as a witness in the murder case of the State against Draper. Upon his entrance to the court room the audience went wild with enthusiasm and could not be restrained by the officers. He testified that he occupied an office with Mr. Draper and said that his honesty and integrity were beyond question. He admitted that the defendant had a violent temper and was easily provoked.

The new Japanese cruiser, Kasagi, was launched at Philadelphia yesterday during the noon hour. She is the most important ship ever built in the United States for a foreign country.

A section of the floor of the Cudahy Packing Company's building at Omaha fell yesterday morning carrying with it several workmen. Two men were seriously hurt.

Over two thousand students created a rumpus on a Paris boulevard. Over sixty were arrested and for a time a reign of terror was in progress.

A blizzard swept over Colorado, in the vicinity of Colorado Springs yesterday. The storm was very severe at Cripple Creek and the roads are impassable.

An $80,000 fire occurred at East Grand Forks, N. D. Several prominent business houses were sufferers and much property was destroyed.

A Senatorial deadlock is on in Maryland. There are six candidates. Gorman leads, but lacks a dozen votes of an election. McComas runs second.

The Ohio river is up and fears are entertained at many of the towns below Cincinnati that the flood will cause great damage. A heavy rain added greatly to the danger, but a falling temperature gave encouragement that the waters would be checked by the cold.

The Cuban debate occupied the attention of the House yesterday. Clark of Missouri made a breezy speech, claiming it the duty of this Government to expel Spain from the Western Hemisphere. He termed the present period as the days of McHannaism. The debate took a turn to the tariff question. A motion to recommit the bill was ruled out of order by the chair.

In the Senate a resolution was passed directing the Secretary of War to make an examination of the Port Arthur ship canal. An appropriation of $70,000 was made for the construction of a lightship to be located at Cape Elizabeth. The Teller resolution was taken up and was finally made the unfinished business and the Senate went into executive session.

DIED.

WYATT—In Reno, Nev., Jan. 20, 1898, Frank J. Wyatt, a native of New York, aged 42 years.

NEW TO-DAY.

Rooms to Rent.

Furnished rooms for light housekeeping also rooms single or en suite can be procured at reasonable terms at

MRS. E. C. ROFF'S
Jan21-w1 West Street.

The Viavi Work.

In no way can we do more good than in restoring the sick to health. This Viavi will do, if intelligently used.

Have you stomach trouble? Use our Tabloids.

Have you piles? Use our Sano.

Have you catarrh? Use our Catarrh Remedy.

Are you weak and all run down? Use Viavi.

Come and see me and I will fully explain the use of all our remedies.

MRS. B. E. HUNTER.
Fourth street.

MEDICAL TREATMENT ON TRIAL

To Any Reliable Man.

Marvelous appliances and one month's remedies of rare power will be sent on trial, *without any advance payment*, by the foremost company in the world in the treatment of men weak, broken, discouraged from effects of excesses, worry, overwork, &c. Happy marriage secured, complete restoration or development of all robust conditions. The time of this offer is limited. No C. O. D. scheme; no deception; no exposure. Address

ERIE MEDICAL CO., 64 NIAGARA ST., BUFFALO, N.Y.

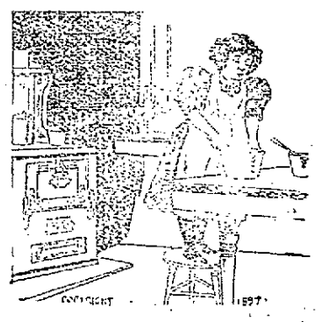

To Build A

(rdware Business up to the right pitch is hard. We have for years been perfecting our store—attending to innumerable details—until now we are proud of our store and of everything we sell.

NEVADA HARDWARE & SUPPLY CO

CHRISTMAS AND WINTER GOODS.

JOHN SUNDERLAND'S

MAMMOTH DEPARTMENT STORE,

VIRGINIA STREET, RENO, NEVADA.

Men and Boy's Clothing.

Men's Ulsters from $5 to $15
" Black Cheviot Suits @ $5
" Plaid and Chek " " $6 to $10
" Chincilla Pea Jackets and vests @ 7 50

MENS UNDERWEAR.

Fleeced lined from $1 to 3
Vicuna Suits @ 2 50
Egyptian ribbed suits " 1

FANCY SHIRTS.
WOOLEN SHIRTS.
CUFFS
COLLARS

Tailoring Department

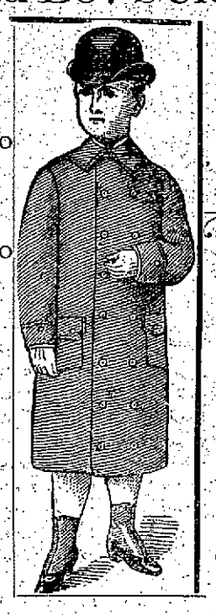

Boy's Ulsters @ $4 to $10
" Suits, three pieces Junior " 3
100 double breasted boy's suits " $1 25
Childs cape Overcoats " 2 50
Reefers " $4 4½ 5 00

All Wool Sweaters from $1 50 to 5

Neckwear,
Cravats,
Ties.
Hats
Caps

Men's Fine Overcoats from $12 to 25.

Men's suits made to order from $18 to 25. Good fit guaranteed.

Fine line of men's McIntoshes from $4 to 12,

Ladies' and children's Alaska Seal Laced shoes.
Full line of Laird, Schrober & Co's. Fine Shoes.
Rubbers in all Styles. Children's School shoes.
Men's heavy walking shoes, boys school shoes, boy's boots.
Rubber and Gum boots for men and boy's

YOU CAN BUY CHEAPER

—And at the same time—

SELECT YOUR OWN GOODS

—By purchasing from—

DONNELS & STEINMETZ

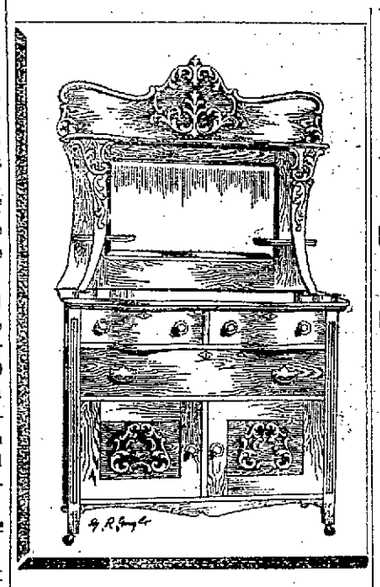

—What is more appropriate for a—

Holiday Present

—Than a—

Choice Piece of Furniture.
WICKER CHAIRS,
DESKS,
CHIFFIONERS
FANCY TABLES,
LACE CURTAINS,
PORTIERRES
RUGS ETC.

And Many
other articles that adds to the beauty and comfort of a home.

All Can
be found in their stock at the most reasonable prices.

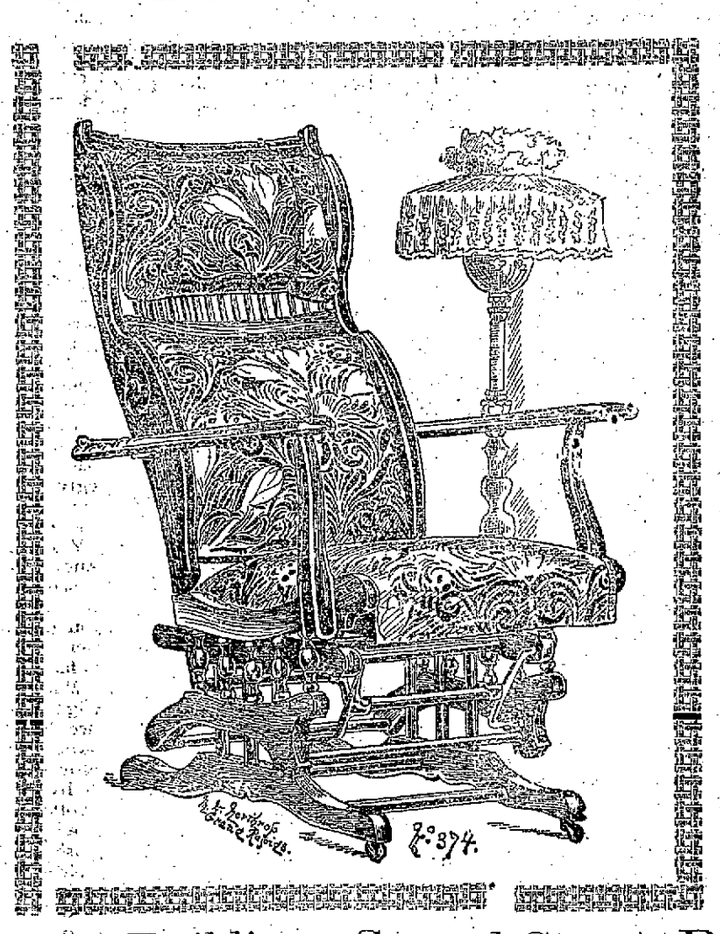

Art and Honesty
in every piece of furniture in our place. A good kind of furniture for every taste at every price. Nothing imsy —nothing extravagant.

A Dollars
worth of beauty and usefulness for every dollar in price.

The Work
of the worlds best designers and makers is here for you to inspect.

Upholstering
or repairing promptly attended to and turned out in a workman-like manner.

Carpets
fitted sewed and laid on short notice.

Orders
from the country promptly attended to.

New Investment Building, Second Street, Reno, Nevada.

WE DONT JUGGLE

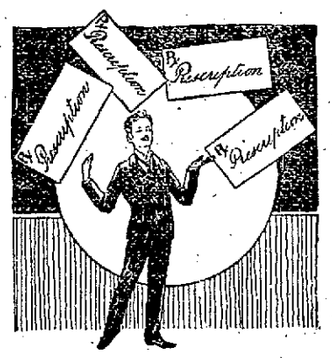

With prescriptions. We have experienced, competent pharmacists who realize their responsibility. In asking for your prescription trade we feel that we are amply prepared to meet every requirement. We are careful. We are accurate. We are honest.

Wm. Pinniger's Pharmacy

CROWN HEADACHE POWDERS

Absolutely Harmless.

A Positive Cure for
Sick Headache, Neuralgia, Nervous Afflictions
Contains no Morphine Opium, Antepyrine, Chloral or other drugs deleterious to the system.

SOLD BY

RENO DRUG COMPANY,

Corner Virginia and Second Streets
RENO NEVADA.

Night Bell on Side Door.

NEWSPAPERARCHIVE®

NEVADA STATE JOURNAL

PRICE OF DAILY JOURNAL.
FIFTEEN CENTS PER WEEK
Delivered by Carrier.

FRIDAY, JANUARY 21, 1898.

BREVITIES.

Skates and sleds at Lange & Schmitt.

Window glass cut all sizes at Lange & Schmitt's. *

The finest porter and 'alf and 'alf at the Wieland Brewery. tf.

Bamboo furniture is all the rege for Christmas presents. *tf

Chas. H. Colburn arrived from Virginia and continued west.

Mrs. W. R. Randall of Carson is visiting her sister Mrs. Jas, Kerr.

Mrs. Nick Prater of Virginia was a westbound passenger last night.

Genesy & Savage guarantee their celebrated Eureka Steel Ranges. *tf

Crockery, glassware, tinware and agateware lower than ever at Lang & Schmitt's. *

Evans Williams arrived on the V. & T. last evening and took the train for California.

A pretty window filled with pretty pictures and pretty frames at the Porteous Decorative Co. *tf

Universal cook and heating stoves, and cheaper grades sold at cost to reduce stock at Lange & Schmitt's. *

See 50 cent notice for furnished rooms for house-keeping also single or rooms ensuite at reasonable rates.

Yesterday morning's westbound passenger train was several hours late, passing through about 1 o'clock P. M.

A meeting of Fidelity Lodge, No. 4, I. O. G. T. will be held at Clough and Crosby's hall this evening at the usual hour.

If you want genuine granite ironware at the lowest market price or any other cooking utensil, call on Genesy & Savage. *tf

Lieutenant Saxton U. S. A., after a visit to his old friends of Nevada left for the east yesterday to resume his army duties.

Senator Stewart will send garden seeds to anybody who desires them and applies now. The first installment arrived this week.

Sheriff McLunis is threatened with pneumonia. He was quite sick yesterday and will probably have to remain indoors for a week or two.

The Washoe Lunch Counter is always prepared for any number of patrons. Its meals are first class and within the reach of any sized purse.

The Douglas County Grand Jury is still wrestling with the Uber lynching case and the latest reports are that the investigation may take a day or two yet.

H. Riter never fails to serve an excellent lunch at the noon hour and tamales can be secured at any hour from 11 A. M. till midnight. Cold lunches a specialty.

John T. Henigan, a resident of Carlin, committed suicide in the early part of the week by shooting. He had been a great sufferer from rheumatism and became despondent.

Genesy & Savage have the Domestic Hot Water Heater, which takes the place of a water back; saves fuel and does not chill the oven. See them at their new store, opposite Hymer's stable. *tf

Olinghouse will have the notoriety of another law suit. This time it is the *Morning Star* claim and Robert Sommers has been enjoined from taking any more ore from that claim at present.—*Dispatch.*

Lieutenant G. S. McCandless of the U. S. Navy, and formerly of Gold Hill after spending the holidays with relatives and friends left for San Francisco last evening, having been transferred to the cruiser Monterey.

H. J. Thyes fills all orders in his line in quantities to suit. The very best of liquors, wines, cordials, etc., are kept in stock and will be guaranteed. Mott's sweet apple cider, imported ale and porter are specialties. Hot lunch and tamales every day.

C. H. Zichfeld has again opened his old South-side Bakery, and will commence the delivery of bread on Monday morning. Orders will be filled promptly by giving them to him in person, addressing him by postal card or leaving orders at Wells' or Newt Bakeless' store. *1-15-wl

As it seems winter is just about to begin S. Emrich has concluded to make a clearance sale of his winter stock at greatly reduced prices. Jackets, capes, ladies and childrens underwear, flannels, dress goods and many other articles are on the list of the cut, and those intending to make purchases will make a great saving by calling at once, while his stock is still complete. *tf

I have just received a complete and well selected stock of gents' furnishing goods, underwear, overshirts, socks, suspenders, handkerchiefs, ties, etc., which I guarantee to be equal if not better than any in the town, which I will sell at prices that defy competition My stock of domestic and imported cigars and tobaccos is complete in every particular, comprising such brands as the Nerve, Carl Dunder and Royal in the 5-cent goods, and El Belmont, Sanchez, Haya, De Vallens, Internationa, Hotel Brunswick, General Arthur and many others in the imported goods. Call and be satisfied. Free employment office in connection with the store. tf A. NELSON.

HIS ASHES ON THE WATERS.

Mortal Remains of W. E. Wicker Scattered to the Winds.

"I wish that my ashes be cast upon the waters of the bay, that they may be united with those of my dear wife."

This was the dying expression of W. E. Wicker to his most intimate friends, and it was honored last Sunday afternoon in a solemn manner, though without ceremony of any kind whatever, save, indeed the baring of heads in eloquent silence, as the ashes were taken from a jar and allowed to vanish on the winds and waves. There were few present when the duty was performed on the deck of an Oakland ferry steamer, for none but old companions of the dead man knew that the act had the semblance of death itself—the vanishment of a mortal from earth.

The idea did not originate with Mr. Wicker; it was rather the picturesque thought of his wife, who died about two years ago. She feared the grave. Shortly before her death she requested her husband to have her body cremated and her ashes thrown to the four winds far out upon the bay where they would go into the vast abyss of the ocean. The husband observed the request to the letter.

With one or two friends he went far from the shore in a boat, and in the open space let the frail bark rest awhile. It was a calm day, one peculiarly fitted for the sorrowful duty, and as the boat lay drifting with the tide, the little party uncovered their heads. Wicker then murmured a pitiful farewell and let the ashes sift through his fingers to be taken up by the gentle breeze and dropped again upon the waters. John S. Inglis, the contracting freight agent of the Union Pacific Railway, and who watched the fulfillment of the promise, said it was a right that impressed him profoundly.

After it was all over, Wicker gave way to grief.

"All I ask of my friends is that some day when I, too, am gone, they will scatter my ashes here to be with hers," he said. "Who knows whither they have flown; who knows but we may be thus united."

The anticipated union came earlier than Wicker or his friends expected. Wicker was the contracting freight agent for the Chicago, Milwaukee and St. Paul railroad, and his business took him away from the city. While at Reno recently he was attacked with neuralgia of the heart and died suddenly. His body was brought back to San Francisco and cremated in accordance with his wishes.

His companion, Mr. Inglis, arranged that the romantic disposition of Mr. Wicker's ashes should take place Sunday. Matthew Clark of the Union Pacific railway and Lou E. Stanton, freight agent of the Chicago, Milwaukee & St. Paul line, were notified and together they went out upon the bay on the 12:30 P. M. boat to perform the rite. They were Wicker's intimates in business and in social life, and it was to them he had entrusted the last act that could be done for him. Inglis produced a small jar containing the ashes of their friend and opening the lid let the contents free upon the winds. Not a word was spoken as the mere handful of dust slowly disappeared. It was over in a minute, and only one of them uttered a farewell, almost as Wicker himself had done two years before.

Wicker was a man of genial disposition, widely known among merchants and shippers in California. He was forty years of age, a native of New York, and had lived here for nearly twenty years with his wife.—*Examiner.*

Mr. Wicker will be remembered by many in Reno. He was a jovial fellow and very popular. He frequently referred to the loss of his wife and always with much feeling. This seemed to be his only sadness in life.

A Feast of Good Things.

Gumbo a la Creole—One-half pound ham, one-half pound veal cut in little strips one-fourth an inch wide to one long, put in a stew pan, fry until nearly brown, then add a can of tomatoes and boil slowly one hour, after that add a can of okra, some salt and pepper, and lastly a can of shrimps. If too thick, a little boiling water may be added. Serve with rice that has been boiled separately.

Lettuce Salad—One-half cup sour cream, three tablespoons vinegar, three tablespoons sugar, one-half teaspoon mustard and a little salt. Mix well together and pour over lettuce when ready to serve.

Oyster Potpie—Scald a quart of oysters in their own liquor; when it boils skim out the oysters and set it aside in a warm place. To the liquor add a pint of hot water, season with salt, pepper and a generous piece of butter; thicken with flour and cold milk. Have ready nice light biscuit dough, rolled twice as thick as pie crust, cut out into inch squares, drop into the boiling stew, cover closely and cook forty minutes. When taken up stir the oysters into the juice and serve all together in one dish.

Spanish Bun—Four egg, three fourths cup of butter, two cups of sugar, one cup sweet milk, dessert spoon cloves, cinnamon and nutmeg, two cups flour, three teaspoons baking powder Mix in loaf and put on icing made of three eggs and one-half cup of sugar.

Olinghouse Gold.

W. D. Linton yesterday showed a 25 ounce bar of gold from Olinghouse valued at about $380. Four days prior he had a 15 ounce bar, and for some months about every three days he had a bar worth from $200 to $400. When the weather is the least favorable the output increases. The spring will see Olinghouse a lively camp.—*Dispatch.*

Royal makes the food pure, wholesome and delicious.

ROYAL BAKING POWDER

Absolutely Pure

ROYAL BAKING POWDER CO., NEW YORK.

Death of Frank Wyatt.

Frank J. Wyatt, a character well known about town died yesterday. While his appearence and general conduct never indicated it, Frank Wyatt, was a man of more than average ability. His life had been a varied one and he had been brought face to face with all sorts of emergencies and was of that peculiar turn that he could readily suit himself to the immediate occasion. He had received an excellent education and was recognized as a chemist of no mean ability. In telegraphy, he was far above the average operator and at one time occupied positions with the Western Union Telegraph Company at Pioche, Diamond Springs and other places. His boyhood was spent at Dayton and it can truly be said that Nevada was his home for nearly every town in the State has known him as a resident.

He had worked in telegraph offices, on the newspapers, sang in church choirs and was always ready to turn his hand or give aid wherever his services could be called into requisition If rebuffed or injured in any way, he never bore any ill will, but simply laughed and took it as one of the happenings of life or the ways of the world. He had no enemies save himself and realized his unfortunate condition and regretted it more than any one. He did not wear broadcloth and fine linen, but in his heart, christian spirit and general demeanor he was a king compared to many who passed him by on the street and looked down upon him.

His funeral will take place from the Catholic Church this (Friday) afternoon at 2 o'clock.

China New Year.

The Chinese commenced the celebration of their New Year at an early hour this morning. The 22d according to the Chinese calendar is the beginning of the New Year proper, but an edict promulgated from the Celestial empire ordered the festivities to begin in this benighted land on the 21st so that by virtue of the difference in time between this country and the far East, the opening festivities would be simultaneous. A custom prevails among the Chinese to pay all debts before the dawning of the New Year, and it is claimed that it is generally observed. The season, which lasts for several days, is given over to feasting, giving presents and a general good time, and even the poorest classes are accorded due consideration from those better off and for the time being they meet on an equal footing.

The explosion of bombs, the burning of crackers, beating of drums, etc., seems to be the demonstrative part of the program. Gambling with cards, dominoes and lottery drawings are the principal amusements, while general visiting, conversational parties and sociability seems to be considered a requirement of the holiday.

Friday's Entertainment.

The entertainment this evening at the Opera House is sure to be all that can be wished in the amusement line. The little folks are all well drilled and the brownie dance and other juvenile specialties will be great. Murray and DeHaven in their sketches will be features of the program and the irish sketch with Mrs. Carrie Clarke Ward and F. P. Dano, will have to be seen to be appreciated. The seats are going rapidly. Popular prices rule viz. 10, 20, 30 and 50 cents. Seats can be procured at Lakes.

Funeral Notice.

The funeral of the late D. W. James, will take place from the Congregational Church, to-morrow (Saturday) afternoon at 2 o'clock. Friends and acquaintances are respectfully invited to attend.

For Over Fifty Years.

Mrs. Winslow's Soothing Syrup has been used by millions of mothers for their children when teething. If disturbed at night and broken of your rest by a sick child suffering and crying with pain of cutting teeth send at once and get a bottle of Mrs. Winslow's Soothing Syrup for children teething. It will relieve the poor little sufferer immediately. Depend upon it mothers there is no mistake about it. It cures Diarrhœa regulates the Stomach and Bowels, cures Wind Colic, softens the gums, reduces Inflamation and gives Tone and Energy to the whole system. Mrs. Winslow's Soothing Syrup for children teething is pleasant to the taste and is the prescription of one of the oldest and best female physicians and nurses in the United States. Price 25 cents a bottle. Sold by all druggists throughout he world. Be sure and ask for "Mrs. Winslow's Soothing Syrup." 4-y1

The Reno Wheelmen propose giving a refined minstrel performance. The stage dress and pyramidial features of the first part will eclipse Haverly's most superb efforts. Such songs as "There May be Others Like Her, but They're not in Town," "Get Your Money's Worth," will be given for the first time on the coast. The best local talent will take part.

CHILDREN'S IDEAS.

EXAMPLES OF THEIR CURIOUS VIEWS OF LIFE AND DEATH.

How Young Minds Take Hold on Great Mysteries—Some Afraid to Die, Others Without Such Fear—The Life That Would Please and the Death They Would Choose.

The Rivista Italiana di Filosofia contains an article by Dr. Marpillero on children's ideas of life and death, describing how he questioned a number of young children on these subjects at an elementary school at Rovigo and the answers he received. We quote some of the most curious. In answering the question, "What is life?" the boys were much more bold than the girls. Many children, boys, defined life as "a spirit that runs away as soon as we die." A boy of 9 years philosophically observed, "Life is a sea of troubles, which one may cross well or with great unhappiness." A boy of 10 said, "Life is a thing which is never extinguished;" another, "Life is a good work to eat well;" another, "Life is an invisible thing, which vanishes when it likes and never returns." A little girl of 10 said, "Our life is a fluid." A small girl of poor condition, aged 8, said, "Life is paradise." A very general answer was, "Life is beautiful," or the opposite, "Life is ugly," and most of the children who thought life the last were of well to do families. To the question, "What is death?" many replied negatively, especially the girls. Very few, and these only boys, noted the phenomenon of death, and one gave as answer: "Death is a pure spirit. The blood dries up; one neither moves nor feels."

Another boy of 8 years gave an answer bordering on popular superstition, "Death is a thing that, when I die, pulls my feet." Another boy of 8 had a tinge of medical knowledge and replied, "Death is when one has more than 42 degrees of fever." Another said, "Death is a thing that one never sees again, never again." To the question, "Are you afraid of dying?" 31 children, all boys, gave no reply; 62, of whom 7 were girls, replied negatively; all the others—that is, a large majority—said, "Yes." A little girl of 10 of well to do parents gave the answer, "I am not at all afraid of dying because I am tired of living." All the orphans replied in the following sense, "I am not afraid of dying because I want to see my parents again." A little girl of 9 said, "I am not afraid of dying because it is a thing sent by God." A boy of 12 replied, "I am not afraid of dying because I am healthy and have no disease." Another, "I am not afraid because I am strong and healthy." A little girl of 11 said, "I fear death because it might come at night and pull my feet." Another little girl said, "I am afraid of death because it seems that it is my mother who is dead." A girl of 11, who had evidently been told some ghastly stories, replied, "I am afraid of death because it is so ugly, and one day Bernard went to bury a dead person, and it got hold of Bernard and gave him a kiss."

Another boy of 8 said, "I am afraid of dying because I could not play with my sister any more." Another well to do boy said, "I am afraid of dying because when one is dead one cannot see the men gathering the harvest of grapes and so many nice things." A little boy of 6 answered, "I fear death because I shall not be born another time after." The majority of answers to the question, "Do you want to grow old?" were in the negative. A well to do little boy of 9 years answered, "I should not like to grow old because I should have no strength to work and might die of hunger."

A little girl of 9 said, "No, because I should have to work hard for my children, to feed and clothe them." Many girls feared to become ugly, saying, "No, because I should be without teeth," and, "No, because I should be ugly," or gray, or stooping. A little girl said she would like to grow old and have grandchildren. A boy said, "Yes, so that I might go to paradise." Another of 10 years said, "Yes, because I should have finished almost all my wishes." When asked, "How would you like to live?" most of the children were very modest and did not give way to fancy.

Many poor children wished that they might live "on broth and bread," "on rice," "on polenta," or said, "I don't want to suffer cold and hunger." A child of 6, a boy, said, "I should like to live with my father and mother." Another poor boy of 10 said, "I should like to live content in my own home, because then I am happy." Another poor orphan boy of 10 said, "I should like to have enough to live on and go and be with my father and specially my mother, of whom I am always thinking." Very few expressed a wish to live in a class superior to their own, but a boy of 7 said, "I should like to live without working and be a gentleman." Another of 6 years replied, "I should like to live well dressed and have a hat and go out walking." A little girl of 9 said, "I should like to live like a lady and never work and always be served." To the question, "How would you like to die?" the answers frequently alluded to family life. A boy of 6 said, "I should like to die in bed with my mother." One of 10 answered, "I should like to die at 82 years, with my parents by my side." One boy of 11 would like to die "with the hope of finding my parents and brothers and sisters." A boy of 13 said, "I should like to die all alone, leaving no brother or any one else on earth." There were some small boys who wished to die on the field of battle, and others who did not wish to grow old because they would have to serve in the army. Two or three wished to die and have "a fine funeral." One or two were more religious: "I should like to die kneeling before God. I should like to die and go with the Lord and the angels of paradise, with my hands crossed on my breast."—London News.

A medical journal says: The free use of sulphur the moment one of the children has a cold prevents diphtheria. We never heard of a case of diphtheria where the children were made to eat sulphur every time they had a cold. A lump as big as a pea every night when they go to bed is a good plan if they are not as well as you think they ought to be. It wont hurt them and it may save lots of suffering and trouble.

—THE—

PALACE DRY GOODS AND CARPET HOUSE

—SPECIAL THIS WEEK—

ARRIVAL OF NEW EMBROIDERIES.

LOT 1—655 yards White Embroidery in a large variety of new and beautiful designs—former price 10 cents.

SPECIAL SALE PRICE 8 1-3 CENTS PER YARD.

LOT 2—740 yards White Embroidery in beautiful designs and heavily edged, a splendid trimming for underwear, children's dresses, aprons, etc.—usual price 12 cents.

SPECIAL SALE PRICE 10 CENTS PER YARD.

LOT 3—458 yards White Embroidery, the prettiest effects of the season and a splendid wearing trimming—actual price 20 cents.

SPECIAL SALE PRICE 15 CENTS PER YARD.

LOT 4—515 yards White Embroidery, all new designs and extra wide, suitable for a great many purposes—usual price 35 cents

SPECIAL SALE PRICE 25 CENTS PER YARD.

COUNTRY ORDERS RECEIVE PROMPT AND CAREFUL ATTENTION

The Palace Dry Goods House

Bargains! Bargains!

CLOTHING! FOR MEN AND BOYS!

GREAT SACRIFICE!

Made in Order to Make Room for New Goods for the Coming Season. Men's Suits right

DOWN TO THE LOWEST PRICES!

SPECIAL CUT PRICE

In Men's Overcoats and Ulsters.

FURNISHING GOODS

In All Wool Underwear, Blankets, Quilts, etc., right down to BED ROCK.

BOOTS AND SHOES—RUBBER GOODS!

Great Reduction in this Line at the Lowest Possible Prices.

Men's Sweaters at $1 Each!

Call and be Convinced.

S. JACOBS, The Leading Clothier.

YOU WILL SAVE MONEY

By buying the most useful and pretty Christmas presents from

R. HERZ, THE JEWELER.

—ALL OUR LINES ARE COMPLETE.—

Articles to suit every purse. Prices althaways lowest.

GRAND ADVANCE SALE

—OF—

Fall and Winter Goods in

Foreign and Domestic Patte n

EXQUISITELY NEAT AND NATTY PATTERNS

DRESS GOODS,

NEWEST TRIMMINGS.

PRICES DOWN, CANNOT BE BEAT.

Sol. Levy.

NEWSPAPER ARCHIVE®
NEWSPAPER ARCHIVE®

PROFESSIONAL CARDS.

DR. H. BERGSTEIN,

PHYSICIAN AND SURGEON.

OFFICE—Rooms 4, 5 and 6, Reno Investment Building, corner 2nd and Sierra streets.

OFFICE HOURS—2 to 4 P. M. Sundays, 10 to 12 A. M. to 12 M.

RESIDENCE—Nevada Hospital for Mental Diseases. Can be called by Reno telephone.

CHAS. A. COFFIN, D. D. S.,

—DENTIST.—

OFFICE—Investment Building over C. J. Brookins' store, Virginia street, Reno, Nevada. aug8tf

S. C. GIBSON, M. D.

PHYSICIAN AND SURGEON,

Obstetrician and Gynecologist.

OFFICE—Eureka Block, Virginia street.

OFFICE HOURS—8:30 A. M. to 12 M., 1 to 4, and 7 to 8 P. M.

RESIDENCE—Stevenson street.

Office and residence on Nevada Telephone Circuit. 5-7tf

W. V. JULIEN. THOMAS WREN,

WREN & JULIEN,

ATTORNEYS AND COUNSELLORS AT LAW.

Will Practice in all Courts. Probate practice and business settlements a special y.

OFFICE. Eureka Block, Virginia St

T. B. HOLMES, M. D

(Successor to Drs. Phillips.)

PHYSICIAN AND SURGEON.

OFFICE—Rooms 3 and 4, Nevada Bank Building.

HOURS—8:30 to 10 A. M., 1:30 to 4 and 6:30 to 7:30 P. M. Reno, Nevada.

WM. WEBSTER,

ATTORNEY-AT-LAW!

RENO, NEVADA

OFFICE—First National Bank Building, upstairs. ap

FRANK H. NORCROSS,

ATTORNEY-AT-LAW.

Will practice in all the Courts of the State.

OFFICE—Room 5, Bank of Nevada Building, Reno, Nevada, ap21tf

ALFRED CHARTZ.

ATTORNEY-AT-LAW.

CARSON CITY — — — NEVADA

oct

FURNITURE FOR SALE!

A lot of Second-hand Household Furniture of all kinds, as good as new, also valuable Oil Paintings, a full set of Chambers' Encyclopedias and other books.

REAL ESTATE!

Just out of the city of Oakland, consisting of 40-foot front residence lots, which will be sold reasonably and on easy payments.

For Particulars

Call at CLARENDON HOTEL,

1-7-1m Reno, Nevada

50 YEARS' EXPERIENCE

PATENTS

TRADE MARKS
DESIGNS
COPYRIGHTS &C.

Anyone sending a sketch and description may quickly ascertain our opinion free whether an invention is probably patentable. Communications strictly confidential. Handbook on Patents sent free. Oldest agency for securing patents.

Patents taken through Munn & Co. receive *special notice*, without charge, in the

Scientific American.

A handsomely illustrated weekly. Largest circulation of any scientific journal. Terms, $3 a year; four months, $1. Sold by all newsdealers.

MUNN & Co. 361 Broadway, **New York**

Branch Office, 625 F St., Washington, D. C.

TO WHOM IT MAY CONCERN.

STATE LAND OFFICE,
CARSON CITY, NEVADA,
December 17, 1897

NOTICE IS HEREBY GIVEN THAT THE State of Nevada, under the Act of Congress approved June 16, 1880, (21 Stats. 297), has filed in the United States Land Office at Carson City, Nevada, List No. 181 of lands selected under said Act, and has applied for a patent for said lands; that a part of said list is open to the public for inspection, and a copy thereof, by descriptive sub-divisions, has been posted in a convenient place in said United States Land Office for the inspection of all persons interested and the public generally.

Within the next sixty days following the date of this notice protests or contests against the claim of said State of Nevada to any tract or sub-division described in the list, on the ground that the same is more valuable for mineral than agricultural purposes, will be received and noted by the Register and Receiver of the United States Land Office at Carson City, Nevada, for report to the General Land Office at Washington D. C.

The following are the sub-divisions described, to wit:

S½ of SW¼ Sec. 8, T. 24 N. R. 18 E. M. D. B. & M.—80 acres.

A. C. PRATT,
State Land Register of the State of Nevada.
Date of first insertion December 23, 1897.

STATE AND COUNTY

Delinquent Tax List,

For the Fiscal Year 1897.

	TAX.
Bryant, D. S., house in Dodge's Add. to Wadsworth, and improvements, valuation $100	$9 85
Horman, C. D., in Wadsworth, building N of round house, valuation $200	12 40
McFarlin, C. E., small house in Wadsworth, valuation $75	9 21
Hamilton, J. A., in Verdi, lots 28 and 29, and improvements, etc., valuation $550	18 92
Knight, W. R. Co., SW¼ of NE¼ of section 17, township 19, range 18, acres 40, and improvements on slaughter house, valuation $90	5 90
Union Ice Co., that portion of NE¼ of section 18, township 19, range 18, acres 70, lying on E side of Truckee river, with right of ice pond and ditch, conveying water from Truckee river to said pond, valuation $600	16 67
Little, W. M. & Fathergill, the fractional part of section 7, township 16, range 20, acres 319, all of section 5, township 16, range 20, acres 640, and improvements, valuation $1,140	28 09
Calahan, Mat, W½ of NW¼ of section 12, township 17, range 19, acres 80, N½ of NE¼ of section 11, township 17, range 19, acres 80, S½ of SE¼ and NW¼ of SE¼ of section 2, township 17, range 19, acres 120, and improvements, valuation, $1,780	41 59
Gibbons, Henry, Jr., NE¼ of NE¼ and NW¼ of NE¼ and SE¼ of NE¼ of section 28, township 20, range 20, acres 120, valuation $150	7 17
Sly, L. H., in Marsh's Add. to Reno, lot 7, block 4, in Marsh's Add. to Reno, lots 4, 5 and 6, block 5, in Marsh's Add to Reno, E½ of block 8, in Marsh's Add. to Reno, lots 7 and 8, block 10, in Marsh's Add. to Reno, E 137 feet of lots 1 and 2, block 13, valuation $575	22 15
Thompson, Wm., S½ of NW¼ and S½ of NE¼ of section 15, township 16, range 19, acres 160, S½ of NW¼ and SW¼ of NE¼ of section 14, township 16, range 19, acres 120, SE¼ of NE¼ of section 16, township 16, range 19, acres 40, and improvements H. H. F., $400, 2 W. H., $50, 25 S. H., $100, 3 Th. Bieds, $150, 1 stallion, $50, 6 M. cows, $100, 15 S. cattle, $150, wagons, $150, valuation, $5,150	116 07
Morton, E. T., in Evans' Sunnyside Add. to Reno lot 9, block 1, and improvements, house, H. H. F., $25, valuation, $475	17 01
Alt, Mrs. Amos, in Reno, E 80 ft. of lot 8, block W, improvements and H. H. F., valuation, $950	33 99
Brennan, Thos, in Reno, lots 5 and 6, block J, and improvements, valuation, $1,200	41 88
Luke, Mrs. W. J., SE¼ of NE¼ of section 2, township 19, range 19, acres 40 and improvements, in Reno, lot 3, block C, improvements, personal property, valuation, $3,570	102 96

State of Nevada, } ss.
County of Washoe, }

I, B. C. Shearer, Auditor of said county, do hereby certify that the foregoing is a true and correct copy of the delinquent tax list for the year 1897, and published according to law.

Witness my hand and official seal at Reno, in said county, this 16th day of December, A. D. 1897. B. C. SHEARER,
County Auditor.

(SEAL.)

AUDITOR'S NOTICE.

To the above-named delinquent taxpayers and all owners of, or claimants to, the real estate and improvements when assessed separately, or personal property, the taxes upon which have been charged against the owners of real estate, or otherwise, when the amount of the delinquent tax, exclusive of poll taxes and penalties exceeds the sum of $300, as above described. You are hereby notified that under and by virtue of an Act of the Legislature of the State of Nevada, entitled, "An Act to provide revenue for the support of the General Government of the State of Nevada," approved March 23d, 1891, and the Acts amendatory thereof, I have this day deposited with the District Attorney, in and for the County of Washoe, State of Nevada, a list of the above described property on which the delinquent tax, exclusive of poll taxes and penalties exceeding $300, and that unless the delinquent taxes therein specified are paid to the Treasurer, as ex-Officio Tax Receiver, within twenty days from the date of publication of this notice, action will be commenced by the aforesaid District Attorney for the collection of said taxes and costs.

Witness my hand and official seal this 16th day of December, A. D. 1897.

(SEAL.)

B. C. SHEARER,
County Recorder.

OFFICE OF THE TREASURER AND
EX-OFFICIO TAX RECEIVER,
WASHOE COUNTY, NEVADA,
December 24, A. D. 1897.

To the above-named delinquent tax payers and to all owners of or claimants to the real estate and improvements thereon, or improvements when assessed separately, hereinbefore described, known or unknown, and on which the tax does not exceed three hundred dollars. You are hereby notified that under and by virtue of an Act of the Legislature of the State of Nevada, entitled "An Act to provide revenue for the support of the General Government of the State of Nevada," approved March 23d, 1891, Chapter XCIX, Statutes 1891, amended February 27, 1893, Chapter LI, Statutes 1893, I will sell

On the Third Monday in January,

To-wit. The 17th day of said month, 1898, in front of the courthouse door of the county building, in Reno, Washoe county, Nevada, each of the described tracts or parcels of land, with the improvements thereon, and improvement when assessed separately, to recover the amount of tax and ten per cent delinquency, assessed to said defendants against said property for the fiscal year commencing January 1st, 1897, and ending December 31st, 1897, together with cost of publication of this notice, unless payment of said tax, delinquency and costs be paid to me prior to the hour of sale on said 17th day of January, 1898. The said sales will be made between the hours of 9 o'clock A. M. and 5 o'clock P. M., to-wit: at the hour of 1 o'clock P. M., to the person taking the smallest quantity of property and paying the taxes and costs of the whole. Such sale is subject to redemption within six months after the date of sale by the payment of all such sums, with three per cent per month thereon from date of said sale until paid.

The above is a list of the names of persons to whom the property is assessed, a description of the property upon which the taxes are due and the amount of the tax that is due.

D. B. BOYD,
County Treasurer, Washoe County, Nevada.

TO WHOM IT MAY CONCERN.

STATE LAND OFFICE,
CARSON CITY, Nev., November 30, 1897.

NOTICE IS HEREBY GIVEN THAT THE State of Nevada, under the Act of Congress approved June 16 1880 (21 Stats 287), has filed in the United States Land Office at Carson City, Nevada, List No. 209 of lands selected under said Act, and has applied for a patent for said lands; that a part of said list is open to the public for inspection, and a copy thereof, by descriptive sub-divisions, has been posted in a convenient place in said United States Land Office for the inspection of all persons interested and the public generally.

Within the next sixty days following the date of this notice protests or contests against the claim of said State of Nevada to any tract or sub-division described in the list, on the ground that the same is more valuable for mineral than agricultural purposes, will be received and noted by the Register and Receiver of the United States Land Office at Carson City, Nevada, for report to the General Land Office at Washington, D. C.

The following are the sub-divisions described, to wit:

NW¼ of NW¼, Sec. 15, T. 23 N. R. 18 E., M. D. B. & M.—40 acres.

A. C. PRATT,
State Land Register of the State of Nevada.
December 2, 1897. 10w

TO WHOM IT MAY CONCERN.

STATE LAND OFFICE,
CARSON CITY, Nev., November 30, 1897.

NOTICE IS HEREBY GIVEN THAT THE State of Nevada, under the Act of Congress approved June 16, 1880 (21 Stats. 287), has filed in the United States Land Office at Carson City, Nevada, List No. 210 of lands selected under said Act, and has applied for a patent for said lands; that a part of said list is open to the public for inspection, and a copy thereof, by descriptive sub-divisions, has been posted in a convenient place in said United States Land Office for the inspection of all persons interested and the public generally.

Within the next sixty days following the date of this notice protests and contests against the claim of said State of Nevada to any tract or sub-division described in the list, on the ground that the same is more valuable for mineral than agricultural purposes, will be received and noted by the Register and Receiver of the United States Land Office at Carson City, Nevada, for report to the General Land office at Washington, D. C.

The following are the sub-divisions described, to wit:

NW¼ of NW¼ Sec. 15, T. 24, N. R. 18 E., M. D. B. & M.—40 acres.

A. C. PRATT,
State Land Register of the State of Nevada.
December 2, 1897. 10w

TO WHOM IT MAY CONCERN.

STATE LAND OFFICE,
CARSON CITY, NEVADA,
December 21, 1897.

NOTICE IS HEREBY GIVEN THAT THE State of Nevada, under the Act of Congress approved June 16, 1880 (21 Stats 287), has filed in the United States Land Office at Carson City, Nevada List No 186 of lands selected under said Act, and has applied for a patent for said lands; that a part of said list is open to the public for inspection, and a copy thereof, by descriptive sub-divisions, has been posted in a convenient place in said United States Land Office for the inspection of all persons interested and the public generally.

Within the next sixty days following the date of this notice protests or contests against the claim of said State of Nevada to any tract or sub-division described in the list, on the ground that the same is more valuable for mineral than agricultural purposes, will be received and noted by the Register and Receiver of the United States Land Office at Carson City, Nevada, for report to the General Land Office at Washington, D. C.

The following are the sub-divisions described, to-wit: S½ of NW¼, Sec. 14, T. 24 N. R. 18 E. M. D. B. & M.—80 acres.

A. C. PRATT,
State Land Register of the State of Nevada
Date of first insertion December 23, 1897.

TO WHOM IT MAY CONCERN.

STATE LAND OFFICE,
CARSON CITY, NEVADA,
December 21, 1897.

NOTICE IS HEREBY GIVEN THAT THE State of Nevada, under the Act of Congress approved June 16, 1880, (21 Stats 287), has filed in the United States Land Office at Carson City, Nevada, List No. 197 of lands selected under said Act, and has applied for a patent for said lands; that a part of said list is open to the public for inspection, and a copy thereof, by descriptive sub-divisions, has been posted in a convenient place in said United States Land Office for the inspection of all persons interested and the public generally.

Within the next sixty days following the date of this notice protests or contests against the claim of said State of Nevada to any tract or sub-division described in the list, on the ground that the same is more valuable for mineral than agricultural purposes, will be received and noted by the Register and Receiver of the United States Land Office at Carson City, Nevada, for report to the General Land Office at Washington, D. C.

The following are the sub-divisions described, to-wit; SW¼ of NW¼, Sec. 15, and NE¼ of SE¼, Sec. 21, T. 23 N. R. 18 E., M. D. B. & M.—80 acres.

A. C. PRATT,
State Land Register of the State of Nevada
Date of first insertion December 23, 1897.

TO WHOM IT MAY CONCERN.

STATE LAND OFFICE,
CARSON CITY, NEVADA,
December 17, 1897.

NOTICE IS HEREBY GIVEN THAT THE State of Nevada, under the Act of Congress approved June 16, 1880 (21 Stats. 287), has filed in the United States Land Office at Carson City, Nevada, List No. 186 of lands selected under said Act, and has applied for a patent for said lands; that a part of said list is open to the public for inspection, and a copy thereof, by descriptive sub divisions, has been posted in a convenient place in said United States Land Office for the inspection of all persons interested and the public generally.

Within the next sixty days following the date of this notice protests or contests against the claim of said State of Nevada to any tract or sub-division described in the list, on the ground that the same is more valuable for mineral than agricultural purposes, will be received and noted by the Register and Receiver of the United States Land Office at Carson City, Nevada, for report to the General Land Office at Washington, D. C.

The following are the sub-divisions described, to wit:

SW¼ of SE¼, Sec. 9, T. 24 N. R. 18 E. M. D. B. & M.—40 acres.

A. C. PRATT,
State Land Register of the State of Nevada.
December 19, 1897

NOTIC OF APPOINTMENT.

NOTICE IS HEREBY GIVEN THAT THE undersigned has been duly appointed and qualified by the Second Judicial District Court of Nevada, in and for Washoe county Administrator of the estate of Chas. A. Jones late of said county, deceased. All claims against said deceased will be considered if presented within time and according to law.

J. E. JONES,
Administrator.

THE GREAT MUSICAL CRITIC.

Once on a time the nightingale, whose singing
Had with her praises set the forest ringing,
Consented at a concert to appear.
Of course her friends all flocked to hear
And with them many a critic, wide awake
To pick a flaw or carp at a mistake.
She sang as only nightingales can sing,
And when she ended
There was a general cry of: "Brava! Splendid!"
While she, poor thing,
Abashed and fluttering, to her nest retreated,
Quite terrified to be so warmly greeted.
The turkeys gobbled their delight. The geese,
Who had been known to hiss at many a trial,
Gave this one no denial.
It seemed as if the applause would never cease.

But 'mong the critics on the ground
An ass was present, pompous and profound,
Who said: "My friends, I'll not dispute the honor
That you would do our little prima donna.
Although her upper notes are very shrill
And she defies all method in her trill,
She has some talent, and, upon the whole,
With study may some cleverness attain.
Then, her friends tell me, she's a virtuous soul
But—but"—
"But," growled the lion, "by my name,
I never knew an ass who did not strain
To qualify a good thing with a but!"
"Nay," said the goose, approaching with a strut.
"Don't interrupt him, sire. Let him proceed.
The ass is honest. That we all concede."

"I was about," said Long Ear, "to remark
That there is something lacking in her whistle—
Something magnetic
To awaken chords and feelings sympathetic
And kindle in the breast a spark
Like—like, for instance, a good, juicy thistle."
The assembly tittered, but the fox, with gravity,
Said to the lion, winking,
"Our learned friend, with his accustomed suavity,
Has given his opinion without shrinking;
But, to do justice to the nightingale,
He should inform us, as no doubt he will,
What sort of music 'tis that does not fail
His sensibilities to course and thrill."

"Why," said the critic, with a look potential,
And, pricking up his ears, delighted much
At reynard's tone and manner deferential,
"Why, sir, there's nothing can so deeply touch
My feelings and so carry me away
As a fine, mellow, ear inspiring bray."

"Ah, yes!" the fox returned, without a pause.
"So far as you're concerned, your judgment's true.
You do not like the nightingale because
The nightingale is not an ass like you."

—E. Clark in Youth's Companion.

DOOLITTLE'S LITTLE JOKE.

How He Conferred an Honor Upon His Friend, Senator Fessenden.

The old senator was a great story teller and related many interesting and humorous accounts of what he had seen in public life. One of his favorite stories was at the expense of Senator Fessenden, a warm personal friend. The judge and Senator Fessenden had been appointed on a commission, with several others, to treat with the various chiefs of the Sioux Nation on an important Indian question of the day. It was long before railways had been introduced into the far west, and the members of the commission had to travel on horseback. Judge Doolittle was chairman of the commission, but at the conference shifted that duty to the shoulders of Senator Fessenden. The latter was highly pleased at the honor conferred on him and much "puffed up" in consequence. The judge had method in his madness, however, for he had heard of the peculiar reception tendered by the Indians to the spokesman of any party of visiting whites.

At the appointed time the two parties to the conference congregated. There were probably 200 Indian chiefs present, with their wives. Senator Fessenden advanced to do the honors for the commissioners, when, to his dismay, the whole body of Indians, squaws and all, advanced and, after embracing the chairman, gave him, according to their custom, a welcoming kiss. Judge Doolittle often said he thought that Fessenden never forgave him for the trick.—Boston Herald.

Her Advantage.

"Your daughter has an angelic disposition."

"Yes; we always let her have her own way about everything."—Chicago Record.

NOTICE OF APPOINTMENT.

IN THE SECOND JUDICIAL DISTRICT Court of the State of Nevada, county of Washoe.

In the matter of the estate of William E. Price, deceased. }

Notice is hereby given that the undersigned has been duly appointed and qualified by the above entitled Court administrator of the estate of William E. Price, deceased. All claims against the said estate of William E. Price, deceased, must be filed with the Clerk of the above entitled Court within sixty (60) days from the date of the first publication of this notice.

ALBERT F. PRICE,
Administrator.

Dated November 27, 1897.
FRANK H. NORCROSS, Attorney.

Truckee Lodge, No. 14. I. O. O. F.

TRUCKEE LODGE, NO. 14 I. O. O. F., meet in their new hall in Clough & Crosby's building, Second Street, Reno, every Wednesday evening at 8 o'clock. Punctual attendance of members is requested. Sojourning brothers in good standing are cordially invited to attend.

EDWARD WILLS, N. G.
PHIL. JACOBS Recording Secretary.

For Fresh Milk
—CALL ON
White & Steele.

MILK delivered to any part of the city morning or evening.

The cleanliness of Their dairy and surroundings is their pride.

GIVE THEM A TRIAL!

5-13-tf.

MINING AND SCIENTIFIC PRESS.

THIRTY-SEVENTH YEAR. ✦ ✦ ✦
✦ ✦ WORLD-WIDE CIRCULATION.
Twenty Pages; Weekly; Illustrated.
INDISPENSABLE TO MINING MEN.
THREE DOLLARS PER YEAR, POSTPAID.
SAMPLE COPIES FREE.
MINING AND SCIENTIFIC PRESS,
220 MARKET ST., SAN FRANCISCO, CAL.

Make No Mistake

There is only one "best" tobacco, and that is

PIPER HEIDSIECK PLUG TOBACCO
CHAMPAGNE FLAVOR

The new 5-cent piece of Piper Heidsieck—nearly half as large again as the old—has the deserved reputation of being the best tobacco as to quality and flavor ever offered at *any* price, and the largest plug of *choice* tobacco ever offered for 5 cents. Ask your dealer for one of the new 5-cent pieces.

USEFUL PRESENTS
FOR THE
HOLIDAYS

Fine Perfumes
—AND—
Toilet Articles
—TA—
S. J. HODGKINSON,
Virginia Street, Reno, Nevada.

L. D. FOLSOM,
One Price Cash Grocery Store
Has now on Hand About
700 CORDS OF PINE WOOD
Strictly Dry and First-Class.
FULL MEASURE.
That he will sell in lots to suitat $4 50 Cash per Cord Delivered.

Parry Brothers
—Sole Agents for the celebrated—
JOHN WIELAND'S EXTRA PALE BEER
AND PORTER ON DRAUGHT
OR BY THE KEG.

The most modern bottling Machinery has been put in and our works are now equipped as well, if not better, than any bottling plant on the Pacific Cost.

Family Trade is Especially Solicited
Try a keg or bottle and you will forever use it. No other beer can touch it.

C. NOVACOVICH,
Wholesale and Retail Dealer in
Staple and Fancy Groceries, Vegetables
Green and Dried Fruits, Hardware, Crockery, Glassware,
Tobacco, Wines, Liquors and Cigars.
All the novelties in Fancy Groceries. No need to send away for goods. Cash trade solicited and satisfaction guaranteed.

NewspaperARCHIVE®
NewspaperARCHIVE®